

KREIS: ENZKREIS
GEMEINDE: EISINGEN
GEMARKUNG: EISINGEN

LAGEPLAN

– ZEICHNERISCHER TEIL –
gem. § 4 Abs. 2 –5 LBOWVO

Gefertigt: 01.08.2022
Sachverständiger gem. § 5 Abs.3 LBOWVO :

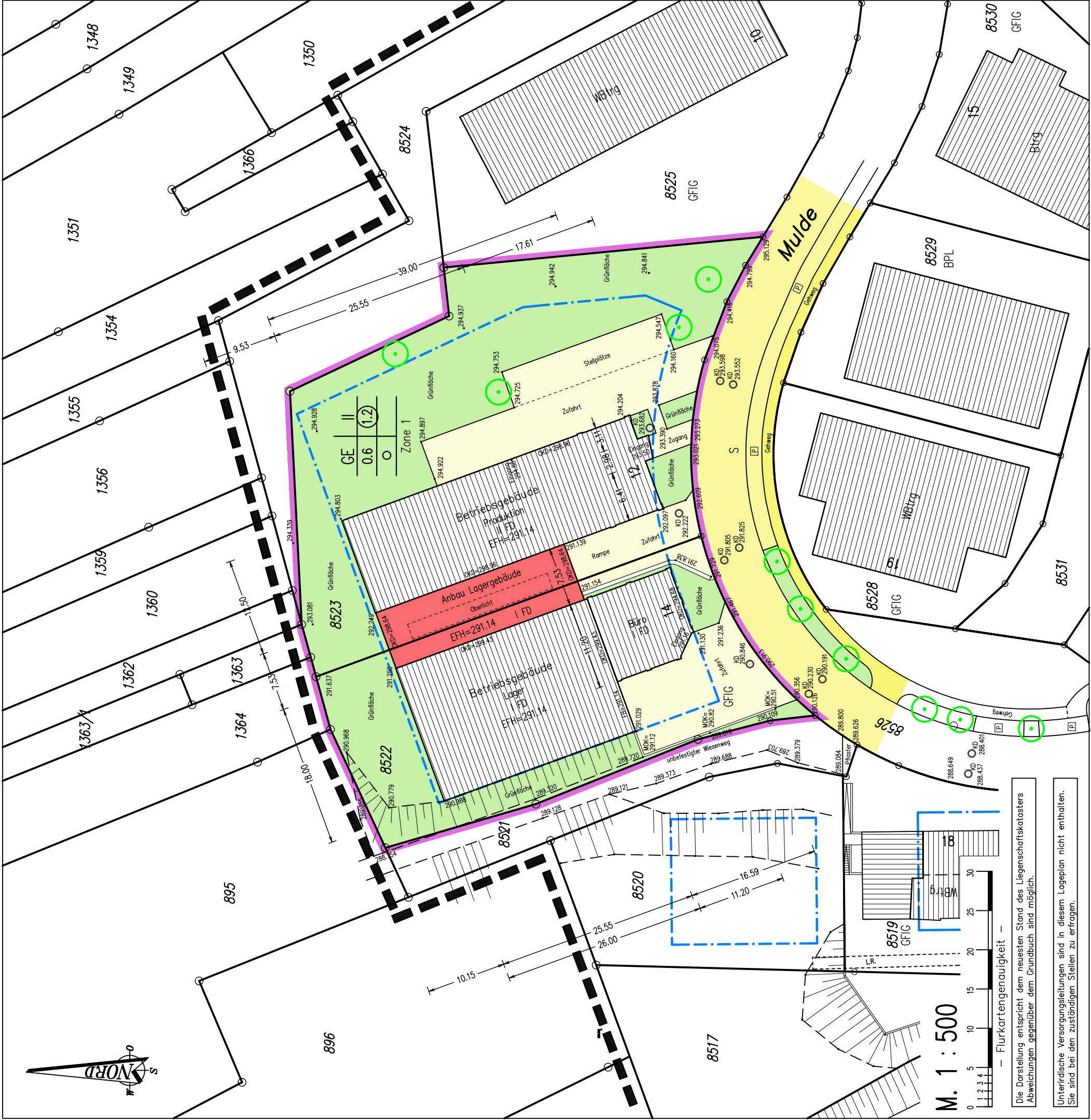

Auf Grundlage von Architektenplänen und Höhenaufnahmen

Flst.-Nr.: 8522, 8523

This detailed site plan shows a building complex with the following features:

- Buildings and Dimensions:**
 - Betriebsgebäude Produktion:** A large rectangular building with a width of 17.61 and a length of 39.00. It has an entrance (Eingang) on the right side.
 - Anbau Lagergebäude:** A smaller building attached to the main production building, with a width of 7.53 and a length of 11.20. It has an entrance (Eingang) on the right side.
 - Betriebsgebäude Lager:** A large rectangular building with a width of 11.20 and a length of 26.00. It has an entrance (Eingang) on the right side.
- Labels and Identifiers:**
 - 8523:** Located near the top left of the production building.
 - 8522:** Located near the bottom left of the production building.
 - 8521:** Located near the bottom left of the storage building.
 - 8520:** Located near the bottom right of the storage building.
 - 1363, 1364, 1365:** Located along the left boundary of the site.
 - 895:** Located near the bottom left corner of the site.
 - 896:** Located near the bottom right corner of the site.
- Other Features:**
 - GF1G:** A label near the bottom right of the storage building.
 - MD 291.805, MD 291.825, MD 291.820, MD 291.823:** Labels near the bottom right corner of the site.
 - MD 291.805, MD 291.825, MD 291.820, MD 291.823:** Labels near the bottom right corner of the site.
 - MD 291.805, MD 291.825, MD 291.820, MD 291.823:** Labels near the bottom right corner of the site.

Bez.	Erford. Grenzabstand	Gepl. Grenzabstand
A	$(7.5+7.5)/2 \times 0.125 = 2.50 \text{ m}$ (Mindestabst.)	9.53 m - 10.15 m
B	$(7.5+7.5)/2 \times 0.125 = 2.50 \text{ m}$ (Mindestabst.)	16.59 m - 17.61 m

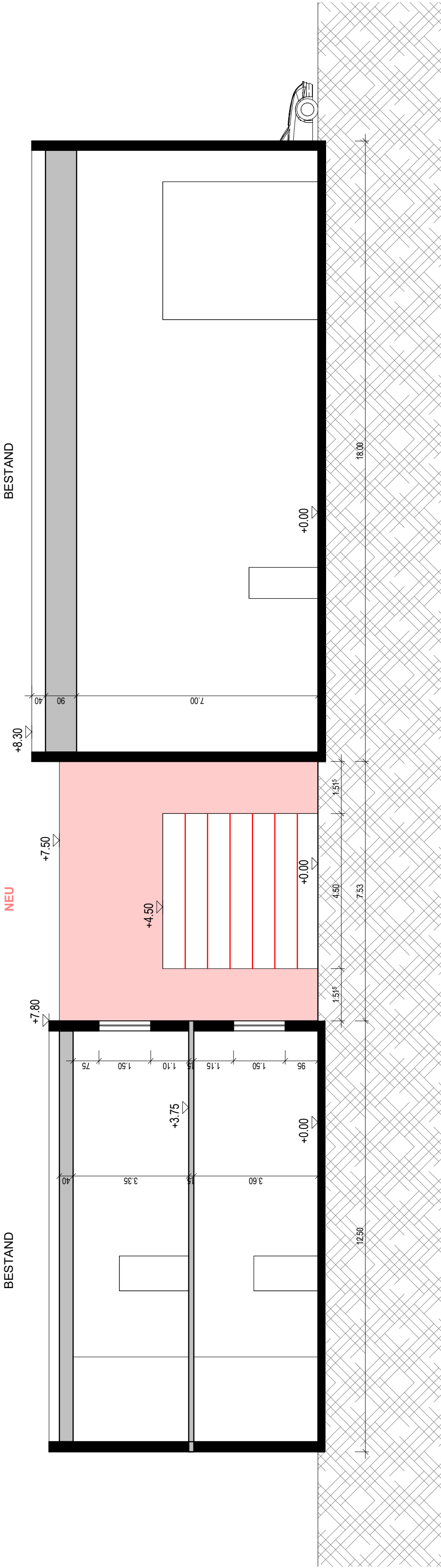

PLANINHALT

MASZSTAB

Schnitt A-A

1 : 100

PROJEKT

Anbau Lagergebäude

73239 Eisingen

Mulde, Flurstück Nr. 8522 + 8523

Bauherr

Planverfasser

DATUM:	27.07.2022	PLANGRÖSSE	500 x 297	PLANUNGSPHASE	BAUGESUCH	PL-Nr.	4-11-01
BEARBEITER:	sb						

Ansicht SÜD

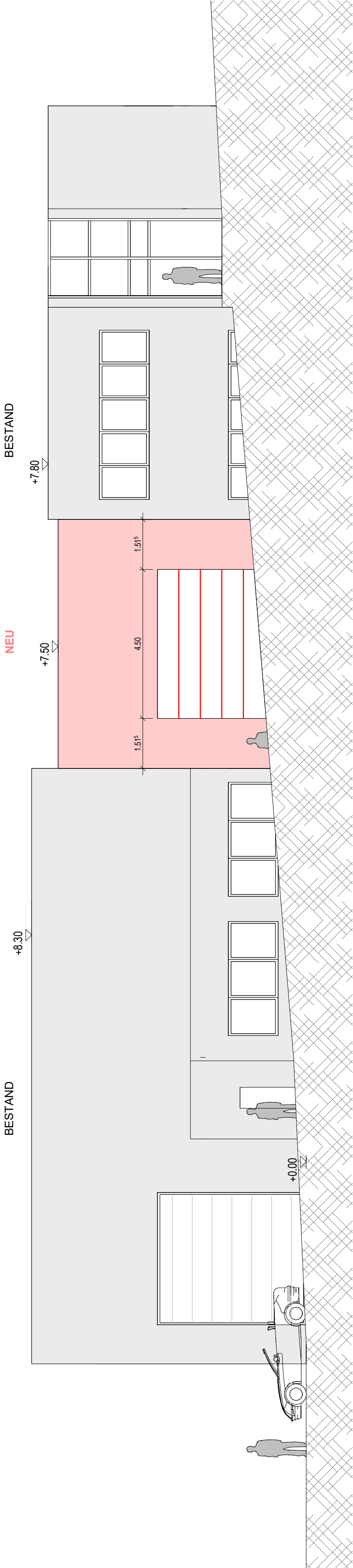

Ansicht NORD

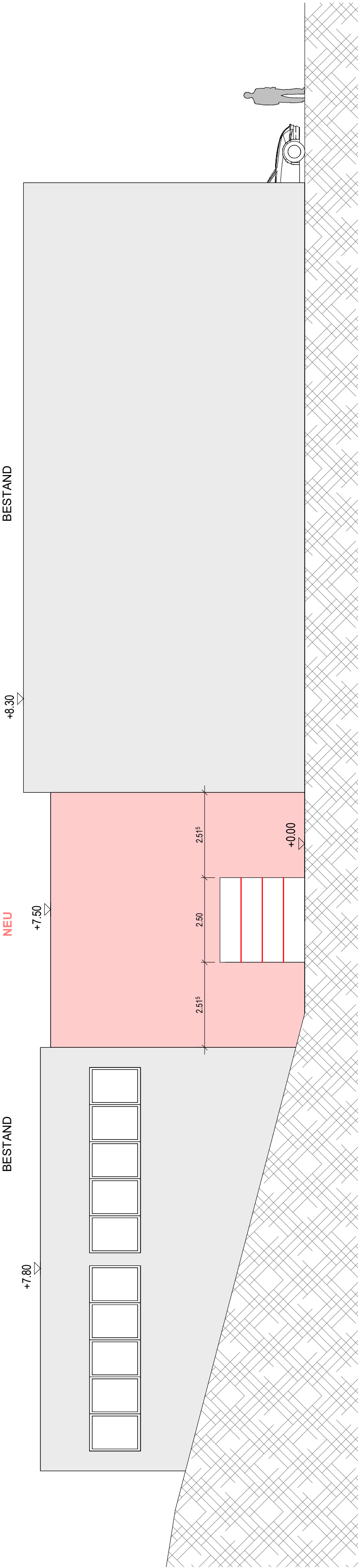

PLANINHALT
Ansicht Nord und Süd

MASZSTAB

1 : 100

PROJEKT
Anbau Lagergebäude

73239 Eisingen
Mulde, Flurstück Nr. 8522 + 8523

Bauherr

Planverfasser

DATUM: 27.07.2022
BEARBEITER: sb

PLANGROSSE
700 x 297

PLANUNGSPHASE
BAUGESUCH

PL-Nr.

4-12-01